Carnegie Library 4th & Nev

THE RICHMOND TERMINAL WAS ESTABLISHED IN 1903, AND IS THE LEGAL COUNTY AND CITY NEWSPAPER. RICHMOND'S NEWS SUMMARIZED

The Terminal Boosts and Advertises Richmond, directly increasing property values.

THE RICHMOND TERMINAL

Richmond's oldest newspaper; has the confidence and support of pioneers.

VOL. XXIII. RICHMOND, CALIFORNIA, FRIDAY, JULY 23, 1926 No. 30

Carquinez Straits Bridge Fete Plans

Celebration to Take Place in May 1927

San Francisco, July 23.—Preparations have already started for the dedication of the new Carquinez bridge which is to be formally opened May 20-21-22, 1927.

George M. Rolph, president of the California & Hawaiian Sugar corporation at Crockett, where the dedication ceremonies are to take place, has been asked to serve as chairman of the general committee.

It is the scheme of the general committees to mark the dedication with a historical pageant, which will form in Oakland and proceed in autos along the state highway, being joined at different points by local delegations and caravans with bands of music and decorated floats representative of the communities.

Erection of the center piers of the bridge will begin in August, and it will be possible to walk across the straits by January.

The concrete piers in which the steel work will rest have been sunk to bedrock in the straits, penetrating 80 feet of water, and are taller than an eleven story building On top of these piers will rise the steel work to the height of the tallest office buildings in San Francisco.

The following chambers of commerce will participate in the celebration: San Francisco, Oakland, Berkeley, Alameda, Richmond, Pinole, Martinez, Concord-Antioch Pittsburg, Walnut Creek, Crockett, Benicia, Dixon, Rio Vista, Suisun, Calistoga, Napa, St. Helena, Cloverdale, Healdsburg, Petaluma, Monte Rio, Santa Rosa, Sebastopol, Esparto, Winters, Woodland, Davis, Marysville, Sacramento, Lakeport and San Rafael.

First National Bank Building to Assume Former Name

When the main branch of the Mercantile Bank removes to its new quarters about the first of the year, the building will again reclaim its original name of the First National, as the Richmond financial institution by that name will move in, occupy and own the property and do business at the old stand of the First National.

With E. M. Tilden, president, and Fred Caudel, cashier, the bank will serve a large portion of Macdonald avenue, and be a great convenience for the business men whose interests are invested in this locality.

West Macdonald avenue will come back; the "exodus" easterly was temporary. Remember what Horace Greeley said.

Lions Visit Richmond

Delegates to the Lions international convention held in San Francisco this week visited Richmond yesterday. They were the guests of the local den and had a good time, especially the ladies who were entertained by the committee headed by Mrs. C. R. Blake, the new hotel Carquinez being made headquarters The caravan of automobiles carrying the visitors was piloted by Dr. Blake, who showed the visitors the principal points of interest in Richmond.

It has been rumored that the delay in improving Garrard boulevard is caused by the rivalry between the Point and the Eastside. The Eastside is holding the work back for fear the west side will "get the jump" on her. Now go on with the work.

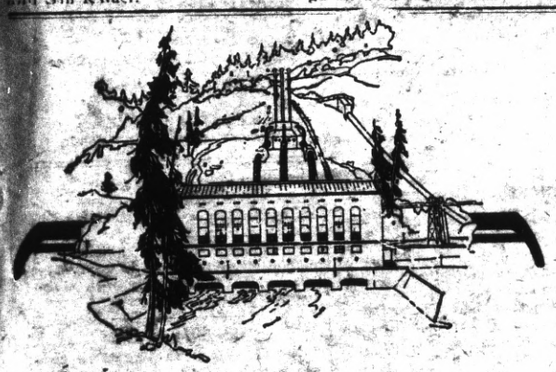

Nowhere else in the United States is hydro electric power so abundant, so cheap and so commonly used as in California.

Hydro electric power is abundant in California because nature has given us mountains and rivers of falling water.

It is cheap and commonly used because the inventions and economies of the power companies, coupled with State regulation of rates and service, have made it available for factory, home and farm.

Rates in California are low.

Service is a model for the rest of the United States.

Since 1913 the average per capita cost of living increased 65%, while the average cost of electricity decreased 8%.

PACIFIC GAS AND ELECTRIC COMPANY

P·G·and E·

Owned·Operated·Managed by Californians

26-726

Emeryville Enlarges Her Schoolroom Facilities

Emeryville, July 23.—Three additional classrooms, to accommodate the increased number of pupils attending the Emeryville high school, are under construction.

The board of trustees is erecting temporary wooden structures at present for the schoolrooms, but provisions are also being made for a shop, also for health and dental clinics. All the structures are being built on the property at 47th street and San Pablo avenue.

Preliminary estimates indicate there will be an enrollment of not less than 160 students when the school opens August 23.

Racing Measure Not Endorsed by Legion

San Francisco, July 23.—Denial that the American Legion as an organization is backing the circulation of the proposed initiative petitions seeking to legalize parimutual betting on racing in California is made by M. Hull, chief American officer of the organization. Hull says his organization is taking no part in the circulation of the measure.

Postmaster Long Returns From Tour

Postmaster and Mrs. James N. Long are home again after a two months tour of the southern and eastern states. They report an excellent time, enjoying every minute of their outing. Mrs. Long drove every mile of the way, said Jim, as he told of their experiences while enroute.

They visited 28 states, which completes their itinerary in calling on all of the large cities in the 48 states of the union, having visited the other states last year on a similar motor tour.

They even drove over the winding 17 mile grade to the summit of Pike's Peak, where they breathed the rarified air at an elevation of 14,000 feet.

After all their experiences and investigations, the Longs say: "California for us."

Register today and have it over.

Webster Street Bridge Nears Completion

Oakland, July 23.—The second and last span of the Webster street bridge between Oakland and Alameda, which was wrecked several months ago by one of the Norton, Lilly & Co. steamers, was put in place by the 150-ton derrick barge of the Smith-Rice company, under the personal supervision of Charles Rice, head of the firm.

The bridge was built at the plant of the Moore Drydock company. The span will be ready for service within a short time.

Dr. Brown of Yale Visits Old Scenes

Rev. Charles R. Brown, pastor for many years of the First Congregational church, which is located at 12th and Clay, Oakland, is in California on his annual vacation, and spoke at the University Campus Tuesday. He is dean of the Yale Divinity School, having accepted that position several years ago while pastor of the Oakland church.

Don't knock the other fellow or expectorate in your hand when you shake.

World War Vets to Meet in Paris Next Year

San Francisco, July 23.—California veterans of the world war will meet in San Francisco July 31st, 1926, to plan their second journey abroad, to be scheduled for Paris, France, next year when the American legion will hold its annual national convention in that city.

Arrangements are being made to house more than 30,000 American Legion members in Paris during the ninth annual convention of that organization.

Lassen County Land For War Veterans

San Francisco, July 23.—World war veterans will be given a 90 day preference in the filing of entries for the land to be opened by the federal government in Lassen county. The land is described as mountainous, except for some bottom land, and is better adapted for grazing than for agricultural pursuits. The exact date upon which veterans may file entries will be announced by the Sacramento land office.

World War Vets to Meet in Susanville

Official notice has gone forth to the world war veterans of California calling attention to the next statewide convention of the American Legion which will be held in Susanville, Lassen county, August 17 19.

The Terminal is sending out hundreds of extra copies throughout the county.

Roy V. March to Register Voters

Roy V. March of the Standard Oil company, has been appointed registration deputy by City Clerk A. C. Faris to fill the vacancy left at the plant by the resignation of George P. Glineburg, who has resigned to conduct his campaign for nomination as sheriff.

Any citizen who has registered since the first of this year and has not moved out of his precinct since that time, is not required to register again. Several names have been duplicated by this mistake, said Faris.

Barbers Increase the Tax

Barbers are beginning to agitate for more revenue. The bobbing contingent is calling for extra attention, and the fair ones want this and that, a little off here and a little on there, which takes time, and the tonsorial artist has jumped the scale to 75c for a bob in a number of cities, and as high as one dollar in some of the eastern states. It is said that women barbers are becoming more numerous, and this may relieve the situation, as women barbers are said to have more patience than those of the opposite sex.

Big Vote Predicted

County Clerk Jasper H. Wells reports that out of a total registration of 24,000 for the county the registration for the coming primaries so far is 21,000. There are only eight more days to register, if you would vote at the August 31st primaries.

It has been reported on questionable authority that delay in improving Garrard boulevard is due to the rivalry between the east and the westside. The eastside is stalling for fear that the Point will get the jump on her. Now go on with the work.

Deeds Filed For Land For Proposed Bridge

Martinez, Cal., July 23.—Deeds were recorded in Martinez and Fairfield Monday conveying to the Northern California Development company the land at Eckley and on the Solano shore to be utilized as the bridge heads of the proposed Eckley bridge, franchise for which is to be asked of the Contra Costa supervisors August 2.

On the Contra Costa side of the straits the land is acquired from the Eckley Estate company and on the northern shore of the Province of the Holy Name.

In Solano county deeds cover lands for the bridgehead and two 100-foot rights of way from the bridge in a northerly direction to meet the Vallejo-Benicia road near Vallejo and easterly to tap the same highway where it enters Benicia.

Additional initiative petitions to be filed with the board of supervisors were filed with the county clerk here Monday.

Political Comment

John A. Miller

The announcement of John A Miller, candidate for County Assessor, appears in this issue of The Terminal today. He is a formidable candidate for the office and is making an aggressive, determined fight to win. The contest for the position will be watched with interest by the voters of the entire county. Everybody likes John Miller who, by his personal efforts and enterprise, has proven himself worthy of recognition as a community builder, fair and square, and exceptionally efficient as a public servant.

If elected, the citizens of Contra Costa county can rest assured that the assessor's office will be under the management of an efficient and worthy man—John A Miller.

Raymond Johnson

Raymond Johnson, who was appointed county administrator by the board of supervisors to fill out the term of the late Charles E. Daley, has filed his nomination papers and will be a candidate for the office at the coming August 31 primaries. Johnson is familiar with the details of this important office, and the records pertaining to the numerous estates. He should be elected with little or no opposition

Harry O. Watson

It is rumored that another candidate is in the growing field which is expanding day by day. Harry O. Watson is said to be a candidate for public administrator. For many years this position was held by the late Charles E. Daley, who was succeeded by the appointment of Raymond Johnson of Martinez, who was city clerk of the county seat town. Mr. Watson is well known in the west end of the county.

Don't Lose Your Friends

Everybody thought Spivens was getting old and crabby. One could wave at him from across the street or even when within a few feet of him, and he would never return the salute, or show the least courtesy in recognition of one's attention or friendliness.

Finally Spivens got wise to himself, and said:

"Gosh, it must be my defective eyesight"—and it was. So he went to Fred W. Laufer, 487 14th street, Oakland, the optometrist and eye specialist. Spivens can now detect mosquitoes on the moon—his eyesight is 100%.

He recognizes his friends and they him. He is a happy man.

Galli-Curci Gives Wonderful Interpretation of the Writings of Emanuel Swedenborg

Emanuel Swedenborg, Scientist and Theologian — Amelita Galli-Curci — Clarence W. Barron, Financial Authority

HENRY FORD'S Dearborn Independent publishes a remarkable article on Galli-Curci and Emanuel Swedenborg, by Clarence W. Barron of the Wall Street Journal, the world famous financial authority.

Mr. Barron declares that Galli-Curci has the most wonderful brain he has ever met or heard of in a woman, although she is much more "a true woman with a life and soul of affection for all that is ennobling and uplifting in the family, and in color, form, and music."

Mr. Barron is chairman of the Rotch Trustees, who acting under the will of Lydia S. Rotch of New Bedford, Mass., began in 1872 a modern translation of the Theological Works which Emanuel Swedenborg wrote and published in the Latin tongue, and deposited in the libraries of the world 150 years ago.

This work was completed and published by the Houghton Mifflin Co. in 32 volumes in 1907.

About three years ago there appeared in a Cleveland paper a paragraph that among her other accomplishments Galli-Curci had read all the Theological Writings of Emanuel Swedenborg. The claim seemed so absurd to Mr. Barron that he thought it might be easily punctured by a simple inquiry as to the edition.

The Bible a Greater Work Than Ever

To Mr. Barron's direct inquiry Madame Galli-Curci promptly replied: "Yes, I have read in the past year the complete Swedenborg Works, in fact it is the Rotch Edition of the Houghton Mifflin Co. that I have.

"I can say certainly that the Bible to me is a greater work than it was before."

Mr. Barron says: "My astonishment was intensified. Familiar over many years with Swedenborg's general theological writings, I had set out to read the entire thirty-two volumes preparatory to an advertising campaign for the sale of this edition. Reading a few pages each day I finished my self-imposed task in fourteen years. I shall probably finish a second reading, at my present rate of progress, in perhaps ten years. Was it possible that a woman with no previous knowledge or relation to these books had really intelligently read them within a year?"

Swedenborg's Writings

Mr. Barron continues: "As an economist writing state papers on weights, measures, coinages and currencies, Swedenborg is easily comprehended. As an engineer transporting ships overland he is easily visualized. As a government official in the great mining industry of Sweden, writing practical books on mining and smelting, declared to be the foundation of modern metallurgy, he is of interest in the encyclopedia of scientific history. As the writer of volumes—original studies in search for the human soul—he is not without human interest.

"But when one comes to the realm of the unseen, where there is neither time nor space upon which to rest mental conceptions, few may enter into the fullness of the revelation which has come into the libraries of the world through Emanuel Swedenborg.

"Think of twenty modern-sized volumes, originally written in the Latin tongue and unfolding from the Hebrew of 'Genesis' and 'Exodus' the internal or spiritual sense that lies beneath the letter. Annex a dozen more similar volumes that not only expound every picture set forth in the book of 'Revelation' as conveyor of a tremendous truth of universal application throughout invisible degrees of creation and life, but also illumine all the problems of sex as presented throughout the universe from the union of the love and wisdom in the divine down to sex crystallization in the mineral kingdom; include the deepest of all works ever written entitled, in the original Latin, Angelic Wisdom Concerning the Divine Love and the Divine Wisdom.' Then answer to yourself the number of years that ought to be required to master these thirty-two volumes."

Mean More Than Any Other Books

Mr. Barron, still credulous, continued his correspondence with Madame Galli-Curci for some months. He learned that soon after she lost her dear mother she had sought the Writings of Swedenborg in a desire to know more about the other world whence her mother had gone. She spent the entire summer vacation studying Swedenborg's Works, and declared: "They have meant, and mean more to me than anything else I have ever read."

When Galli-Curci returned from California Mr. Barron motored up into the Catskills to her beautiful Italian palace, and in an afternoon with her and her husband, Mr. Homer Samuels, he was convinced that Galli-Curci had read and devoured Swedenborg in a briefer period than anybody had ever done before.

He says of this interview:

"Hours flew like minutes. I wasn't the questioner. Mr. and Mrs. Samuels were at me with the sharpest and deepest questions. They seemed in perfect harmony mentally and spiritually, as in their work in music.

Wanted to Know

"She wanted to know about the 'Grand Man'. I told her it would be easier to comprehend it if she would forego the idea of time and space and consider, as Swedenborg says in 'The Apocalypse Explained', that every society in the heavens connects with some organ of the human body and helps to sustain it. Therefore the heavens have the organization of the 'Grand Man', but we need not think of it as a shape or figure.

"'Yes,' exclaimed her husband, 'I see it; it is organization.' I explained, also, how the 'Psalms' likewise connected with every society of the heavens, and how the world within and without was knit together in one grand poem and song of creation, man in the image of his Maker and knit into Him through the heavens, from which he has life in every organ of his body.

Swedenborg's 32 Volumes Read in a Single Summer

"'Now I understand,' she said, and asked me for explanation of other things. Her intelligent questions, as well as her statements, left no manner of doubt that Galli-Curci had performed the stupendous feat of reading the thirty-two volumes of Swedenborg in a single summer season. She declared 'Heaven and Hell' a very attractive and popular title and concerns that about which people are most eager to know; but it is not one of Swedenborg's great works; although it makes a good popular and introductory work."

A Help in Her Work

Galli-Curci understands the writings of Swedenborg even better than theologians, because she puts them into practice in the broadest life of loving helpfulness.

She said that Swedenborg had helped her in her work. She had no longer to think of herself but of her audiences, and let the music flow through her; regard herself just a medium for life to pour through. She felt with and for her audiences, and singing was no effort for her.

All Fear Vanishes

"The more you do—the more you give forth—the more life and energy is poured into you, and you are stronger and not weaker for the doing, the working and the singing. I always feel stronger; I am not exhausted at all by my singing. Swedenborg shows the reason and how life comes in as you pour it forth usefully to others. You don't have to try or worry or fret. You know it is not you but that it is just being done through you."

Speaking further of the help Swedenborg had been to her in her work she said: "One gets so much more confidence. The other world and the one life, that comprehends all life, becomes reality and all fear and worry vanish."

Golden State
News of Interest to All

New pumping equipment has been installed on five Wasco and Shafter ranches.

Checking up on early produce sent to market from the Delano district is a pleasant task, as the crops have been bountiful.

Glenn county starts the new fiscal year with a balance of $262,471. This was revealed in the annual report of Ed S. Ball, city treasurer.

Enthusiasm for the fourth western Sonoma-Marin county dairy show to be held at Valley Ford is increasing, according to the committee.

The Suisun board of trustees donated to the Reams Post, American Legion, a lot upon which the Legion is expected to build a new hall.

Preliminary surveys indicate that San Joaquin county will exceed by $5,000,000 its agricultural production of 1925, which amounted to $50,000,000.

With eight new members added during the past month, the recruiting program of Company A, 184th Infantry, at Merced, has been favorably cited.

Postal receipts at the Delano office for the year ending June 30 were 52 per cent greater than for the same quarter last year, according to the postmaster.

The fifth annual institute of public health nurses of California opened at the university of California recently with nearly 100 nurses from all parts of the state in attendance.

Arrests in Modesto for the fiscal year 1925-26 total 743 compared to 514 for the previous twelve months. This was revealed in a report submitter to Mayor Sol P. Elias by Chief of Police Lee Smith.

In order that State Boy Scout leaders may be better able to organize and instruct their troops, the University of California is now giving a course in Scout Leadership at the regular summer session.

Sacramento is declared to have a water supply ranking in cost and purity among the foremost of all cities in the nation in a bulletin issued recently by Dr. W. W. Cross, Sacramento health officer.

Company G, 184th Infantry, of Chico of which John D. Hubbard is captain, is second on the honor list of twenty-three companies with a percentage of 94.77. The first place was given to the detachment in Petaluma.

The Faculty Club of Davis, an organization composed of officers and teachers at the College of Agriculture of the University of California, has filed articles of incorporation in the office of the secretary of state.

By pounding up the old adobe bricks of the missions of Lower California and dissolving them in water, Professor G. W. Hendry of the Division of Agronomy of the University of California College of Agriculture has been able to push agricultural history back to the year 1697, to tell what crops were grown by the padres.

Indicating growth of Sacramento during the last twelve months, City Assessor C. W. Mier announces a $5,576,895 increase in assessed value of property on the 1926-1927 assessment rolls just completed. The total assessed value of property in Sacramento, including oporative property, is $112,571,095.

P. B. Cross of San Francisco, who holds a permit for the diversion of 150 second feet from Deer Creek, Tehama county, for the manufacture of power, has made application to the state division of water rights for additional rights on the same stream involving the diversion of 150 second feet more and the storage of 12,000 acre feet per annum.

Who has the oldest plough in Marin county? There is going to be an exhibit at the state fair this year of old farm machinery, and Marin county being one of the first agricultural sections to be developed in California, is going to enter with an exhibit. The oldest plough in good condition after the fair will be put into the farm mechanics' museum at the University farm.

California ranks as one of the largest nursery stock producing states in the Union, according to figures being compiled by the California department of Agriculture. While the compiled data is not yet ready for publication, the records show that there are over 1,528 nurserymen in this state having plantings of deciduous, citrus and ornamental stock in an excess of 3,792 acres.

At a meeting of the Modoc county board of supervisors at Alturas, recently the board appropriated $1,000 to be used in coyote control work in co-operation with the state and federal government. This appropriation is matched by an equal amount raised by the Modoc county sheepmen themselves by an assessment levy and the state and federal authorities will match the funds raised locally.

Both Visalia peach canneries have started on a run which, their respective superintendents hope, will be marked with record packs. The pack will continue until the last of August with prospects of the warehouses being filled to overflowing before that time is reached if shipments of orders do not help out.

More than 100 citizens, principally orchard owners, of Auburn, flooded the board of equalization rooms recently to protest increased assessments. Tax factors employed by the board recently added $2,000,000 of assessable property to the rolls.

Press dispatches telling of John D. Rockefeller celebrating his 87th birthday kindled interesting memories of the oil magnate and philanthropist in the mind of Mrs. Mary Tomanek of Porterville. Mrs. Tomanek proudly displays a one cent piece of the mintage of 1853, given her by Rockefeller on the occasion of her 10th birthday, February 2, 1863. Having been sent by her father to the Rockefeller oil plant to secure some crude oil, recommended by a friend as a remedy for rheumatism from which her father was suffering, little Marie tripped along in such lively spirits on the cold winter day that Rockefeller, then 24, and just starting in the oil business, inquired the reason of her happiness. Told by the little girl it was her birthday, he opened his purse and finding a penny made in the year of her birth, 1853, he gave it to her, all these years this penny, larger than a quarter dollar, has been kept as a lucky coin by Mrs. Tomanek.

Three hundred thousand trout fry will be placed in Don Pedro reservoir near Modesto, this month by the state.

New danger to fruit men of the state was seen in the discovery of a queer animal resembling a cat, but equipped with wings, by ranchers Arthur Kingray of Topenish and Wapato, Washington. Professor Joseph Grinnell of the University of California museum of vertebrate zoology, said that if the report was well-founded, the animal was probably a "flying fox" a large member of the bat family found in Asia noted for its destructive work in fruit orchards. Although rigidly excluded by United States customs officials, Dr. Grinnell says that with the entrance of the one animal fruit growers should take immediate steps for its extermination.

Kern county grape growers were warned not to ship too many Thompson seedless and Muscat grapes this season, when H. W. Mellen, chairman of the fresh fruit committee of the Kern county farm bureau declared during a recent meeting of the bureau that the capacity of eastern markets is at best not greater than 75,000 cars this year. Mellen said, however, that the raisin markets are better this season than they have been for the past five or six years, and asked that all directors of the farm bureau carry to their respective districts the suggestion that growers do a great deal of drying this year.

The State Highway Commission met in San Francisco a short time ago, to consider the awarding of two road-building contracts which will involve an expenditure of nearly $100,000. One of the projects entails construction of a 210-foot reinforced concrete girder bridge over Reeds Creek at Red Bluff, Tehama county, on the Pacific highway. The other will cover grading and surfacing of 9.5 miles of road between Black Rock and Blythe, in Riverside county, on the Mecca-Blythe highway.

Dr. John C. Merriam, president of the Carnegie Institute of Washington, D. C., one of the many former residents of California who have been called east during the past few years to fill positions of great responsibility, is visiting at the University of California this month. He still holds the position of honorary curator of the university museum of paleantology, and will make the campus his headquarters while inspecting a number of research projects financed by the Carnegie foundation.

President W. W. Campbell of the University of California is determinedly in favor of compulsory military training. He has just issued a statement to the press that despite opinions published by government officials and others recently, he does not believe that compulsory military training as now given in universities engenders a desire for war in the hearts of the younger generation. In his opinion it merely prepares the nation for any unfortunate crisis that may arise.

Schools to teach parenthood are the latest idea in education in a proposal made by Alma Binzel, noted authority on child training who is lecturing at the University of California summer session. Miss Binzel maintains that many of our juvenile problems are really adult problems in that the parents of children are not capable of raising them properly, and that society has made no provisions more fitting parents to do so.

A notable success in rabbit raising is being achieved in the state land settlement at Delhi, by F. R. Engle, who from a modest start with 150 does has developed an interesting venture with New Zealand Reds, a fine meat animal. His market has been developed in the San Francisco Bay region.

Plans for the 1927 Summer Session of the University of California are already under way. Dr. Henry H. Dixon, D. S., F. R. S., professor of Botany at the University of Dublin, Ireland, has just accepted an invitation to lecture in Berkeley.

The Novato fair opens at Novato on August 20. The poultry committee of the fair is planning to make the poultry show the finest White Leghorn utility show on the coast. Already the owners of fine stock are planning to enter.

Humans and insects face a death grapple, with the conditions of warfare favoring the insects, Dr. L. O. Howard, chief of the bureau of entomology, United States department of agriculture, told the tenth annual convention of the Pacific division, American Association for the Advancement of Science.

A gain of $593.41 was registered in the receipts of the Willows postoffice during the six-months' period from January 1 to June 30, 1926, over the same period in 1925. This is shown by a report made by Postmaster J. J. West.

The KITCHEN CABINET

(©, 1926, Western Newspaper Union.)

Half of the joy of life is in little things taken on the run.

Who has no inward beauty, none perceives, though all around is beautiful.

GOOD THINGS TO EAT

For an afternoon tea cake try this tasty little one which you will like:

Orange Cakes.—Cream one-third of a cupful of butter, add one-fourth of a cupful of sugar, cream well and add four teaspoonfuls of baking powder, one-half teaspoonful of salt, the grated rind of an orange and two cupfuls of flour. Pat out thin into small cakes, prick with a fork and bake in a quick oven. Immediately after taking from the oven, open with a fork and insert a lump of butter. Serve at once.

Maple Cookies.—Take one cupful of granulated sugar, one cupful of maple sugar, one cupful of butter, two well-beaten eggs, two tablespoonfuls of water and flour to make a stiff dough. Cut into balls, roll in powdered sugar and bake in a hot oven.

Cheese Balls.—Take one and one-half cupfuls of grated cheese, add one tablespoonful of melted butter, two tablespoonfuls of flour, and when well blended add three tablespoonfuls of milk, a dash of pepper and salt and stiffly beaten whites of two eggs. Form into balls, roll in cracker crumbs and fry in deep fat. Drain on brown paper. Serve with lettuce salad.

Cheese Salad.—Dissolve a tablespoonful of gelatin in four tablespoonfuls of water, add half a pound of grated cheese and a pint of whipped cream, season well with salt and paprika, with a few dashes of cayenne. Pour into a wet mold and allow to become firm. Turn out and cut into slices, serve on lettuce with mayonnaise dressing or with any desired dressing.

Peach Sherbet.—Put a pound of sugar and a quart of water on to boil for twenty minutes; let cool, then add one and one-half cupfuls of peach pulp, the strained juice of an orange and the juice of half a lemon. Freeze. Half of the water may be used and a pint of rich milk, making a richer ice.

For a mint sherbet, use a bunch of mint cooked in the water and add the other ingredients and thin cream; freeze.

Duchess Cream.—Take six tablespoonfuls of tapioca, cook until clear in water to cover, cool, add a pinch of salt, one cupful of sugar, the juice from a can of pineapple, the juice of two oranges and two lemons; cook until thick. When cool add the pineapple cut into dice, one cupful of nuts and a pint of whipping cream. This makes enough to serve a dozen amply.

A Few Choice Desserts.

A delicious and well prepared dessert will often help a plain meal which precedes it, when the dishes were not all that one wished. A plate of stuffed figs, dates or prunes will often serve for a finish to a meal, leaving one fully satisfied.

During the warm weather iced dishes and frozen creams and water ices are greatly appreciated. The water ices are not especially nourishing, and with a hearty meal one needs a light dessert.

Two or three foods digest better in the stomach than a combination of six or more. If we treat the body as we would a nice piece of machinery we will not overfeed it nor overwork it.

When we overeat we waste fuel and choke the fires of the body engine through imperfect combustion. A stuffed furnace can neither draw well nor give off heat.

Orange and Lemon Sherbet.—Take the juice of two oranges, two lemons, and two cupfuls of sugar with a quart of thin cream and freeze as usual.

A mint sherbet to serve with a roast leg of lamb is prepared with a cupful of shredded mint, fresh and well washed. Pour a cupful of boiling water over it and let stand well covered to steep for ten minutes, then drain and add the mint water to the juice of two lemons, a cupful of sugar and a cupful of thin cream, adding enough water to make the mint liquor an even cupful. Freeze as usual.

Apricot Sherbet.—This is delicious with any dinner. Take a can of apricots, put them through a sieve, add more sugar and a can of water. Freeze.

Dainty Dessert.—Take a pound of marshmallows and a cupful of pecan meats, cut fine, cut the mallows into quarters and add enough whipped cream to blend and hold them and the nuts together. Put a tablespoonful of pineapple juice into a sherbet cup, fill with the whip and garnish with pineapple or a cherry.

Cream Peach Cake.—Bake a layer cake, using two tablespoonfuls of butter, one cupful of sugar, two well-beaten eggs, one-half cupful of milk and one and one-half cupfuls of flour sifted with two scant teaspoonfuls of baking powder. Put very ripe peaches, peeled, through a sieve, sweeten and mix with almond-flavored whipped cream. Use for filling.

Nellie Maxwell

RAPPITES' SHRINE TO BE PRESERVED

Woman to Restore Men's Quarters of Queer Cult.

New Harmony, Ind.—Preservation of one of the most interesting links with the Rappites has been assured New Harmony settlers through the purchase by Miss M. E. Fauntleroy of an old Rappite dormitory here.

The commercialism of the present which crept within its walls, blurring but not obliterating its historic aspects, threatened the very life of the old structure. For years it has housed stores. Recently it was to be sold to a junk firm, which would have torn down part of it and altered the remainder.

Miss Fauntleroy intends to restore it and eventually it will become a public shrine in which will be housed relics of the quaint German peasants who followed George Rapp, religious leader and prophet, into the almost trackless forests bordering the Wabash river, more than a century ago.

Under the doctrine of the Rappites, all members practiced selibacy. The men were quartered in dormitories. Dormintory No. 2, which Miss Fauntleroy bought, was built in 1817. It was the largest of three erected.

On its south wall still hangs the old sundial, across whose face the lengthening shadows measured off the hours of rest and toil for the Rappites, all of whom worked for the community and not for individual gain. One of the dormitories was burned, and the other now is a hotel.

When the Robert Owen colony took over New Harmony, the old domitory No. 2 became the property of Madame Fretageot, a French woman. For many years it has been known as the Fretageot store, descendants of the madame conducting a business in it. Of recent years a feed and coal store occupied a part of the first floor, while the second floor has been divided into lodge rooms.

Smuggled Into U. S. to Buy False Teeth

Detroit.—Her excuse that she permitted herself to be smuggled into this country from Canada because she wanted to buy an American set of false teeth did not satisfy immigration inspectors here, and Mrs. Mary Modjeska, sixty-five years old, of Windsor, is now a prisoner in the woman's division at police headquarters.

She has been placed under bond of $1,000 pending a board meeting, which will determine whether she will be deported. She is charged with entering the United States illegally.

Mrs. Modjeska admitted to James H. Jewell, immigration inspector, that she paid two smugglers $50 to bring her from Windsor to Detroit in a rowboat. Three deserting seamen came in the same craft, and all were arrested by immigration border patrol inspectors.

Mussolini Begged for Job 15 Years Ago

Bergamo.—Mussolini, only fifteen years ago, was in such straits of poverty that he wandered the streets of Lausanne, Switzerland, stopping persons who seemed to be Italians, asking them if they would not give him enough work to allow him to earn a meal.

This sidelight on the premier's early life was furnished by Pietro Nava, a stone mason. He wrote Mussolini, asking if he remembered who he was. An answer said: "I remember mighty well."

Crossing a bridge in Lausanne one morning in 1911, Signora Nava was stopped by a starved-looking young man who timidly asked whether she was Italian. When she responded affirmatively, the young man, none other than Mussolini, pleaded for work.

Town to Arrest Girls on Street After 10 P. M.

Uniontown, Pa.—Uniontown police have been ordered by Mayor R. D. Warman to arrest, after 10 o'clock at night, all girls on the street who cannot give a good excuse for being there. The curfew hour for males is 1 a. m. Police records reveal that a dozen girls have been arrested recently for loitering on the street about midnight.

Girls of uncertain character who are seen riding up and down the streets with men in automobiles will be arrested after the zero hour.

Few Senators Serve More Than One Term

The United States senate is becoming more and more a one-term body. Less than half the men in the senate today have been elected for more than one term of office, a survey has revealed.

A total of 58 senators have been in office six years or less. Eight have been elected for two terms, and 16 others are serving their second full term in addition to an unexpired term. Only 19 of the 96 senators are serving third terms.

Senator Francis E. Warren of Wyoming has spent nearly half his life in the senate and is now serving his sixth continuous term and his seventh in all, but he is alone in this class.

AIRWAYS FIVE YEARS WITHOUT FATALITIES

Army Routes Traversed on Regular Schedule.

Fairfield, Ohio.—The model airways of the army for five years have maintained, without a fatality, a regular schedule of flights for passengers and freight.

Since April, 1921, this group has covered more than a million miles in the air over 4,000 miles of routes which now are accurately mapped and organized thoroughfares. The system is operated under the chief of air service through an airway control officer, Lieut. L. J. Maitland of Wright field, here.

Average 2,000 Miles.

Airways trips have averaged 2,000 miles for each army pilot, all of whom take turns in making the flights, and usually cover two days. Ships start simultaneously from certain flying fields, such as Bolling, Langley, Selfridge, Scott and Mitchell fields, and move over charted lines on schedule. Sometimes the flyers cross en route; sometimes their ways coincide in part.

They fly over all kinds of ground, in all seasons, and tabulate with the most minute accuracy every point regarding ground and air conditions. It is by means of these repeated first-hand reports that information governing selection of routes, speeds, altitudes, length of hops and other vital details has been brought to the point of usefulness for virtually all of the United States. Night flights over the army airways arranged for the technical equipment necessary to keep the mails going.

Speed 115 Miles an Hour.

A service passenger, on his first long "hop" over the airways, described the experience as follows: "A longing look at the ground near St. Louis, a big bump, and on the ground again outside Louisville. Up again and smoothly down again at Dayton. Average speed 115 miles per hour. Average height, 2,000 feet. Dayton to Washington, practically no difference. D. C. to Mitchell field much the same, except fewer bumps over the water."

Scheduled army flights heretofore have run on a weekly basis, but recently they were restricted to one per month from each starting point. It is hoped that in the fall funds and equipment will be available to put Douglas transports on the airways, permitting the carrying of seven passengers on each trip.

SESQUI DOORWAY

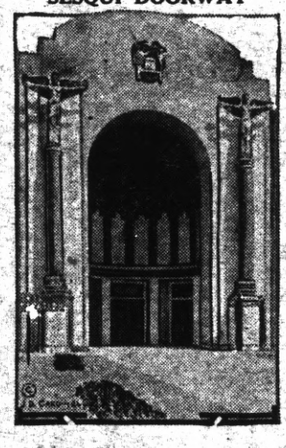

This is one of the beautiful entrances to the Agriculture building at the Sesquicentennial exposition in Philadelphia.

Japan in Drive to Cut High Cost of Weddings

Toyko.—Getting married in Japan costs more—for the Japanese—than in many other countries. For this reason Premier Wakatsuki, as chairman of the thrift and saving encouragement board, has begun a campaign to make weddings cheaper.

Expenditures for a Japanese wedding run all the way from $250 for the very rich. When the daughter of a poor clerk marries, it is frequently necessary for her father to spend his entire life's savings in the observance of the customs and celebrations which are deemed essential in order to maintain "face."

While the bride's father groans under heavy expense, the bridegroom does not escape. In the first place, after the go-between has arranged the engagement the young man makes a money present to the girl's family. The sum is supposed to be generously commensurate with the intended son-in-law's financial position.

Rides 40 Miles Daily at 94, Then Raises Roses

Topsfield, Mass.—Albert A. Conant, who travels daily 20 miles from his home here to his office in Boston, started on his ninety-fourth year as little concerned as if he had been half a century younger.

Mr. Conant believes he is one of the oldest members of the Masonic fraternity in the United States. He has been a member of St. John's lodge in Boston since 1867. He is Topfield's oldest resident and for years has taken an active interest in town affairs.

Besides attending to daily business, the nonagenarian finds time to cultivate a spacious flower garden. Roses are his hobby.

NEW TURK CAPITAL GROWING RAPIDLY

Former Mud Settlement Now Thriving City.

Angora, Turkey.—From a miserable mud settlement with 10,000 persons, Angora has grown in the last few years to a city of 80,000. More than 150 stone and brick houses have been built within the last six months.

The new Turkish capital is growing with the rapidity of a first-class American mining town. A new post office and parliament building of stone and concrete have just been completed. The latter is equipped with furniture and decorations taken from the former sultan's palaces at Constantinople.

New buildings also are in course of erection for the Department of Justice and for the ministry of education. A new national museum and a modern hotel are being finished. Plans are under way for the erection of an opera house to seat 3,000 persons. Two high schools of modern construction have just been dedicated, one for boys and one for girls.

Thirty miles of new macadamized roads have been laid in the city and suburbs. The malaria-infested swamps around the city have been drained, sodded and planted with trees. The city now has its own electric plant, a tile factory, two saw mills, a flour mill and a large bakery.

On the other hand, the city still suffers from lack of water supply and a sewerage system. Exposed to all four winds, the city is subject to sand and windstorms which in summer make life almost unbearable. There are no theaters, restaurants or other places of amusement. There is virtually no social life.

British Child Must Go Without Circus

London.—England is a circusless land. The small boys of John Bull's island have no opportunity with the advent of the spring to feed the elephant and watch the beautiful spangled ladies dance about on prancing horses in sawdust rings.

And London had the first permanent circus in the modern world. Philip Astley built it about 120 years ago just across the Westminster bridge from the parliament buildings. It became so famous it found its way into many of Dickens' books and continued to be one of London's favorite places of amusement until it was sold in 1893.

Street fairs employ many performers who work in the open air and have small tented menageries, but they are nothing compared to the old-time circus which the English enjoyed.

Women Plan Tax Strike While Crickets Remain

London.—The cricket on the hearth quickly loses all its poetry when too many invade cellars, pantries and most everywhere else, in the opinion of residents of Monarch road, Northampton. The women of the neighborhood have held several meetings and have threatened to refuse to pay taxes until the pests have been ousted.

A few crickets in the house on a summer evening are an omen of good luck, say the women, but when they come in droves, get in the curtains, under the linoleum and make their homes in every little opening, that is a sure sign that luck is going a little too far.

The borough engineer and the town medical officers have sought ways to get rid of the insects, but thus far without success.

U. S. Weather Bureau to Fight Forest Fires

Washington.—A special fire weather warning service, to be conducted by the weather bureau of the United States Department of Agriculture in co-operation with the forest service of that department and various state and private agencies and associations, has been organized.

An appropriation of about $20,000 has been made available beginning July 1, 1926, and will be administered by the weather bureau.

In addition, travel expense within the various forests will be borne by the co-operating associations. About three-fourths of the fund will be used in the Western states, where the problem of forest-fire protection is most serious.

Just "Thanks"

Milwaukee, Wis.—A hotel maid received a hurried "thanks" here for returning a package containing $2,000 to a hotel guest who had left the money in a room, after leaving.

Woman Fasts in Glass Coffin for 23 Days

Brussels.—Mme. Henry of Charleroi became fired with the ambition to break the monopoly which men seemed to have set up in fasting and decided to "demonstrate that women can endure sufferings and privations just as well as men." She was shut up April 3, in a kind of glass coffin, which she did not leave for 23 days. When released two physicians examined her and found that she had lost 17½ pounds in weight. She had consumed two and a fifth gallons of water during the period.

"BAYER ASPIRIN" PROVED SAFE

Take without Fear as Told in "Bayer" Package

BAYER

Does not affect the Heart

Unless you see the "Bayer Cross" on package or on tablets you are not getting the genuine Bayer Aspirin proved safe by millions and prescribed by physicians over twenty-five years for

Colds	Headache
Neuritis	Lumbago
Toothache	Rheumatism
Neuralgia	Pain, Pain

Each unbroken "Bayer" package contains proven directions. Handy boxes of twelve tablets cost few cents. Druggists also sell bottles of 24 and 100.

SKIN BLEMISHES pimples, blackheads, etc., cleared away easily and at little cost by Resinol

WHAT CAUSES BOILS.

Boils and carbuncles are the result of improper diet or infection of the skin. It's sometimes hard to determine the exact cause but CARBOIL will give quick relief. No expensive operation is necessary as one application of CARBOIL promptly stops the pain and continued use draws out the core. Get a 25c box from your druggist. Your money back if you are not satisfied.

SPURLOCK-NEAL CO., NASHVILLE, TENN.

Brew Over Night! Inclose One Dollar with self-addressed and stamped envelope in envelope add'r'd'd undersigned. If not satisfied money refunded. Rich's Way, Tulsa, Okla.

See Your Mind Actually Work. Sensitive instrument answers all questions; easily operated; money back guar; postpd. complete $1. Radio Psychotector, Hartford Bldg., Chicago.

EYES HURT?

For burning or sore lids, and to relieve inflammation and worry, use Murine. Eye Relief, according to directions. Smarting, healing.

MAIL & BRUSH
247 Waverly Place New York

Ends pain in one minute CORNS

One minute—that's how quick Dr. Scholl's Zino-pads end the pain of corns. They do it safely. You risk no infection from amateur cutting, no danger from "drops" (acid). Zino-pads remove the cause—pressing or rubbing of shoes. They are thin, medicated, antiseptic, protective, healing. Get a box today at your druggist's or shoe dealer's—35c.

Free Sample with The Scholl Mfg. Co., Chicago

Dr Scholl's Zino-pads
Put one on—the pain is gone

Life Is Cheap

Ad in Brooklyn Eagle—White woman wanted for evening meal; two in family.

Ad in Southern Paper—I have a nice plantation on the banks of a beautiful lake which I am filling with white families.—Boston Transcript.

Strictly Fresh

Motorist—Are you sure these eggs are fresh?

Farmer's Boy—Sure; pa just brought them home from the store this morning.—Collier's Magazine.

Useless

"Here, sir, is a book on etiquette I'd like to sell you."

"No, indeed; I'm married."

Sure Relief

BELL-ANS FOR INDIGESTION
25¢ and 75¢ Pkgs. Sold Everywhere

Kill All Flies! THEY SPREAD DISEASE! DAISY FLY KILLER, attractive and neat, kills all flies. Lasts all season. Made of metal, can't spill or soil anything, will not injure anything. Guaranteed effective. Sold by dealers or sent prepaid anywhere for 60c or 2 for $1.00.

DAISY FLY KILLER
HAROLD SOMERS Brooklyn N. Y.

Cuticura Toilet Trio
Send for Samples

Man With Broken Neck Enigma to Medical Men

Baltimore, Md.—An enigma to medical authorities, John M. Peregoy, sixty, Mount Washington farmhand, lies in Maryland General hospital with a cleanly broken neck—and lives.

Surgeons said an X-ray disclosed the spine completely severed at the base of the neck; no connection apparently links brain and body.

Peregoy has been in this condition for some time, since he plunged head foremost into an irrigation ditch where he was working near Harrisburg, Pa.

He was brought to Baltimore in an ambulance on an especially constructed "fracture cot," a pallet made to guard its occupant from the least shock or jar.

Hospital authorities marvel at the sixty-year-old man's resistance. They say it has been years since such a case has been listed in Baltimore.

BANDITS TUNNEL TO BANK VAULT

Trick of Fate Foils Well-Planned Raid.

Chicago.—A trick of fate foiled two burglars who tunneled beneath an alley and into a vault containing money and valuables worth $100,000, in a Chicago bank.

The bank cashier, Anthony Formanek, discovered a jagged hole in the floor of the vault and called police. The burglars disappeared. It is believed that they intended to loot the vault during a week end, when the bank would have been closed.

The burglars rented a garage across an alley from the bank and from it made their tunnel under the alley and bank and into the vault. Policemen found more than $6,000 in money and jewelry, already removed from the vault, in the garage.

Frank Bartkowski, owner of the garage, said he had rented it to two young men who frequently hauled white sacks away, in a motor truck. Police now believe that these sacks contained dirt removed from the tunnel. The burglars escaped in this truck, in which they probably intended to haul away their loot.

Some time ago repairs were made to the bank vault, and it is believed the burglars planned their robbery at that time.

Honest Sailor to Get $400 for Loss of Eye

Milwaukee. — Nicholas Hanrahan, sixty, sailor on carferry No. 17, will receive $400 in a settlement of his $10,000 damage suit against his employers for the loss of an eye.

The settlement was made at the suggestion of Circuit Judge Gustave Gehrz after Hanrahan's testimony in his own behalf had proved to be unusually brief and lacking in the allegations of "mental suffering," "continual pain" and other standbys of plaintiffs in damage suits.

"Did I suffer much?" Nick replied to a question. "No," they put some stuff in the eye to relieve the pain and I was out in four weeks."

"But doesn't it hinder you in getting work?" he was asked.

"Not at all. Why, I'm right back on the old job and making the same money."

Judge Gehrz informed the attorneys that Hanrahan should be placed in the hall of fame as one of the most truthful witnesses ever heard in Milwaukee county.

Famine Drives Siberian Tribe to Cannibalism

Nome, Alaska.—A tale of deaths from starvation and of cannibalism is told by Capt. Ira Rank of the motor ship Trader, who has just returned from a cruise among the islands in the Bering sea.

Captain Rank says 300 natives at Indiana Point, Siberia, across Bering strait from Alaska, died from starvation last winter and that those who survived ate their comrades, relatives and dogs. Many killed their wives and children with knives and then committed suicide to end their misery.

The natives on the Siberian coast, Captain Rank declares, depend entirely upon their guns to provide the necessaries of life. These were taken from them by the Soviets, who feared an uprising. The Soviets will not permit anyone to trade or take any ammunition or guns into the country.

Sleep Talking Betrays Bigamist to Third Wife

Chicago.—Talking in his sleep caused Glenn Dubois, of Chicago, to be haled into court by his third wife on a charge of bigamy. One wife had been divorced, but no divorce was obtained from the second, the man admitted.

Wife No. 3 is Lulu Morgan, who was married to Dubois last November. Dubois is held for trial, although the court has warned that there must be more evidence than sleep talking to convict him of the charge.

His First Ride

Hornell, N. Y.—William Rohan, a farmer, on his first ride in an automobile, grew excited, grasped the steering wheel and threw the machine into a ditch. He escaped with cuts and bruises.

Hamilton Meant Heaven Then

By H. OXLEY STENGEL

(Copyright.)

"IT DOESN'T make much difference, Aunt Flo," Janet Walker said indifferently in answer to the older woman's question, "if you prefer Bermuda, then Bermuda it will be."

"But child," her aunt protested in surprise, "you must have some preference in the matter. Didn't you just say last week that a number of your set would be at Miami this winter?"

"I know. Helen and her family are there now and the others are going soon, but"—Janet forced a smile—"that doesn't matter in the least."

"I does matter. If you would have a good time there you mustn't let an old woman's whim stand in the way. I'm sure," glancing at her crutch, "I would enjoy an arm chair in Florida just as much as Bermuda. I just thought—well Bermuda"—

"Has golden memories," chimed in the girl, "I know. Uncle Robert proposed on a moonlight night on the beach. Hamilton meant heaven to you then. You always wanted to go back when Uncle Robert was alive. Now, you're going back again."

"But child"—

"There are to be no 'buts,' dear." The girl bent quickly over the gray head and kissed it. "Now, please give me the money. I'm going right away to get our reservations."

"You're too unselfish, child," said Aunt Flo as she hesitantly handed Janet a roll of bills. "It isn't right that an old woman's memories should take you away from your playmates."

"Oh, they'll never miss me." There was a hint of bitterness in her voice. "Besides, I've never been to Bermuda, auntie, and you know how much I like new places and"—with emphasis—"sometimes new faces, too."

Passing through the lobby on her way out, Janet stopped to ask the hotel clerk for her mail. He smilingly handed her two letters, which she took eagerly. He saw the slight frown of disappointment and observed that she slipped them both into her handbag unread. Evidently it was only letters with the Washington postmark that she cared about. "Those letters don't come any more," he observed.

At the ticket office Janet transacted her business satisfactorily. The steamer sailed on the ninth of the month. "Ten days in which to get ready. That will keep me busy, at least," thought the girl.

She thought of her letters as she reached her own room. Tossing aside her hat and coat she tore open Helen's, which bore a Miami postmark. Helen was more like a sister than a friend. They had been to boarding school together and had spent much time at each other's homes. It had been at Helen's home in Washington—she was thinking now—that she had first met—but what did this mean? Janet stared at the note that lay in her lap with tear-dimmed eyes. Suddenly she buried her head in her arms and shook with sobs. This was too much! Helen! How could Helen! Helen telling her that she was engaged to Charles. Helen asking her if she wasn't glad! Glad? Why Helen knew!

Like one in a dream Janet lived through the next few days. Pride came to her rescue. Aunt Flo should never know. Somehow she even managed to write Helen—to tell her she wished her happiness.

Mrs. Foster frequently remarked on Janet's paleness those days. "You are sacrificing your own happiness for your old aunt," she insisted once. "Tell me, Janet, isn't that nice young man, Charles Newman, going to be at Miami, and don't you like him pretty well?"

"Nonsense, Aunt Flo." Janet forced a laugh, "why didn't I even tell you that Helen is engaged to him? Of course he's nice or she wouldn't like him."

They were all packed. The taxi was due. Aunt Flo sat in the lobby waiting. Janet turned from settling their bill to see a pale young man hurrying to the desk. It was Charles Newman.

"Why, Janet!" he exclaimed, seeing her expression. "Aren't you glad to see me? Why didn't you write? Didn't you get mother's letter? I came soon as I could travel from Washington. I was worried."

"Washington?" coolly. "When did you leave Florida?"

"Haven't been in Florida. I've been in the hospital."

Slowly Janet drew the long-forgotten letter from her bag. "But Helen?" she questioned.

"What of her! Oh, yes, Bartow wrote me the good news."

"Bartow? What's his first name?" eagerly.

"Same as mine, Charles. But, Janet, what?"

Janet drew him into a corner. "Your silence. Helen's letter—she only said Charles—"

"Janet you believed—"

"Oh, there was only one Charles."

"Is there?" eagerly.

Two weeks later Aunt Flo watched two figures stroll off in the moonlight as she sat in her piazza chair. "Hamilton means heaven again!" she smiled to herself.

Hanging Fire

"Has Blythers finally had his novel published?"

"Not yet. Before the war his publishers were afraid it would be suppressed, and now they're afraid it wouldn't be."—Life.

Howe About—

By ED HOWE

(Copyright by The Bell Syndicate, Inc.)

I know an old lady, said to be a Lovely Character, who spoilt seven sons and daughters and nine grandchildren. If they wanted to remain out of school she said: "Certainly; children can be children but once."

When the boys went to work she aided them when they wanted to lay off; she said they were sick when they went rabbit hunting.

As a result, they never kept a job very long.

She waited on all of them in a manner she thought was fine, but which was really shameful. Her children and grandchildren are all worthless.

When this old lady dies she will be greatly surprised, for St. Peter will tell her the truth. No one ever told it to her on earth, and she has always supposed she would go to heaven sure.

Keepers of shops have a poor opinion of customers. Is it just or unjust? Are people as unfair and mean as shopkeepers say they are? Still, I have observed that shopkeepers compliment a few. So do bill collectors. Is it possible that only a few deserve compliments? . . . I was talking the other day with the keeper of a florist shop. She was speaking of Mother's day, the day when people are supposed to buy roses and send them to mother. The flower seller said that while people cheerfully paid high prices for funeral bouquets they are stingy in buying flowers with which to celebrate Mother's day; instead of ordering gorgeous bouquets they order cheap ones, and don't seem to have their hearts in it. . . . When a troublesome person is finally out of the way it is possible to celebrate with funeral flowers.

Every man who has failed likes to say his riches are not in gold; that he has been of more use to the world by giving good advice than successful men have been in material affairs. A few men have been useful who have done nothing but give good advice, but they are extremely rare. The world is on a gold basis; men fail or succeed as they make money.

What pleasure the young man in school gets out of thoughts of what he is going to be! For he can make himself believe it. But the old fellow gets little pleasure out of conceit; he has tried everything and knows what he can do, while the young fellow has tried nothing and can easily imagine himself the greatest man in the world.

I was talking lately with a young woman who has an ambition to become a concert singer. She said that in her dreary practicing she was encouraged by the hope of finally giving the people pleasure. . . . What an old flim-flam that giving the people pleasure is! Her real ambition is, of course, to charge the people three dollars for tickets.

If you cannot interest people, at least do not bore them; you can accomplish that. Probably people generally suffer most from being more bored.

You come to a conclusion you know a good many others will not accept. . . . How much are you willing to concede to avoid a disagreeable, useless row and argument? . . . You are entitled to your opinion, but you are not entitled to demand that others give up their opinion, and accept yours.

Very few people seem to really think. They use only the instinct or cunning a wolf has in seeking a mate, or in avoiding a trap. . . . There is a great noise going on in the world, but about as much of it on one side as another: the truth may be got at only by considering the silent testimony which few use. Your thinking decided your fate, and you should think accurately and fairly.

I have no doubt you are a Good Fellow. But that isn't enough. Are you a Reliable Fellow? Are you taking care of your family affairs reasonably well? Do you devote sufficient time to your job? Many Good Fellows are a nuisance in their communities: we have too many of them everywhere. A Good Fellow nearly always has extravagant habits; nearly always unreliable in money matters; rarely the best and most dependable workman in the shop where he is employed.

I read the other day of a Japanese philosopher saying: "A judicious selection of one's parents is the first important step in life." . . . Just what does the saying mean, if anything? What was the idea in saying it? Since one cannot possibly select his ancestors, how helpful is the suggestion? . . . This philosopher might as well not have written at all, for he has not suggested anything by which one may benefit. His saying has a sort of grewsome interest: all of us have charges to make against our ancestors, but it's not nice to give expression to them; nor does it do any good.

TWO WOMEN FOUND HELP

By Reading Experiences of Other Women

Mrs. Nina Matteson, Box 206, Oxford, N. Y., writes—"If it had not been for your medicine, I could not have done my work as it should have been done. Mother told me of Lydia E. Pinkham's Vegetable Compound, and I had read in different papers what it had done for different women. She wanted me to try it, so my husband got me one bottle at first; then I took two others. Now I am feeling quite strong again."

Mrs. Ernest Tanguay of Adams, Mass., says she was ill for four years and could not sleep nights or go out on the street. She read about the Vegetable Compound and decided to try it. After taking eight bottles she was able to do all her work and go anywhere and is quite herself again.

This dependable Vegetable Compound is a household word in thousands of homes. The fourth generation is now learning the merit of Lydia E. Pinkham's Vegetable Compound.

For more than half a century, this reliable medicine has been used by women with very satisfactory results. If the Vegetable Compound has helped other women, why shouldn't it help you?

ALLEN'S FOOT-EASE

Stops the pain of Corns, Bunions and Callouses.

Before putting on your shoes, sprinkle into them some Allen's Foot-Ease and walk all day or dance all evening without the nerve-wracking pain of hot, tired, aching, swollen feet. It gives immediate relief. Allen's Foot-Ease the Antiseptic, Healing Powder for the Feet, takes the friction from the shoes and gives rest and comfort. Always use it for breaking in new or tight shoes. Sold by all drug and department stores. Trial Package and a Foot-Ease Walking Doll sent Free. Address: ALLEN'S FOOT-EASE, Le Roy, N. Y.

W. N. U., San Francisco, No. 30—1926.

A New Study

Soph—Did you ever take chloroform?

Fresh—No, who teaches it?

California Rich in Semi-Precious Gems

Purple amethysts come from Mono and San Diego offers a royal rose quartz. Fleches d'Amour (Love's Arrows) with their tiny red shafts inclosed in pellucid crystals are found in California; and the strange rich-brown wood-tint crystals from Elsinore are unique. From south of us comes the deep-green epidote of gem quality fully as valuable as that from the Ural mountains. Tulare produces exquisite chrysoprase (prase-opal) of the finest kind, and it may again come into the great popularity it once enjoyed, especially among the most ancient races of Asia, who deeply admired its tender light green and soft translucence. Some Tulare stones are really a semi-opal, with a pleasing greenish mysterious allure all their own.—Los Angeles Times.

For blasted feeling and distressed breathing due to indigestion you need a medicine as well as a purgative. Wright's Indian Vegetable Pills are both. Adv.

Learns Indian Lore

James Willard Schultz, author of many notable Indian tales, and scion of an aristocratic Eastern family, is among the few living white men who were adopted by Indians and spent almost an entire lifetime among the red men.

When a young man Schultz went to live with the Blackfeet and he married a woman of that nation. He lives in Glacier National park, where he has done much of his writing in the immediate environment of the Blackfeet tribe. He today is engaged in restoring the original Indian names to the mountains, lakes and streams of Glacier National park, with the approval of the United States government.

Smart Boy

"Willie, what's the first thing asked for in business?"

"If you get any pull with the school board or th' alderman."

To Have a Clear, Sweet Skin

Touch pimples, redness, roughness or itching, if any, with Cuticura Ointment, then bathe with Cuticura Soap and hot water. Rinse, dry gently and dust on a little Cuticura Talcum to leave a fascinating fragrance on skin. Everywhere 25c each.—Advertisement.

When a dentist hunts trouble he goes armed to the teeth.

Are you being bored to death?

MOSQUITO torture is quickly ended if you keep a can of Flit handy.

Flit spray clears your home in a few minutes of disease-bearing flies and mosquitoes. It is clean, safe and easy to use.

Kills All Household Insects

Flit spray also destroys bed bugs, roaches and ants. It searches out the cracks and crevices where they hide and breed, and destroys insects and their eggs. Spray Flit on your garments. Flit kills moths and their larvae which eat holes. Extensive tests showed that Flit spray did not stain the most delicate fabrics.

Flit is the result of exhaustive research by expert entomologists and chemists. It is harmless to mankind. Flit has replaced the old methods because it kills *all* the insects—and does it quickly.

Get a Flit can and sprayer today. For sale everywhere.

STANDARD OIL CO. (NEW JERSEY)

FLIT

DESTROYS
Flies Mosquitoes Moths
Ants Bed Bugs Roaches

"The yellow can with the black band"

Too Many of Them

"I want to get something for my husband. He's a golf player."

"Why not get him a new club?"

"Dear me, no. He belongs to three clubs already."—Good Hardware.

A girl doesn't enjoy an outing unless the right young man shows up somewhere in the scenery.

Read the Movie Magazines

He—Do you know all the stars by name?

She—No, only by reputation.

Insist on having Dr. Peery's "Dead Shot" for Worms or Tapeworm, and the Creature will get it for you. 372 Pearl St., N. Y. Adv.

Perhaps time is money, because it manages to slip away so fast.

IN THE LEAD

Fisher's engineering experts—skilled beyond their calling by virtue of years of continuous research and experimentation with all types of body construction—unhesitatingly aver that none but Body by Fisher—exclusively used by General Motors for Cadillac, Buick, Chevrolet, Oakland, Oldsmobile and Pontiac cars—affords the essential virtues of safety, beauty and comfort which characterize every Fisher product. Quite logically the public knows that when any improvement which really gives an enhanced measure of safety, comfort and luxury is perfected, Fisher will be the first to present it just as Fisher has created and been the first to present every important improvement in body design and construction of the past decade.

FISHER BODIES

GENERAL MOTORS

BODY BY FISHER

Carry Shovel Along When You Tour

Carry a shovel when you tour. That's the good advice tendered by the Safety First Bureau of the National Automobile Club. You may not need to dig your car out of the mud or break a path through the snow but the chief use you will find for the shovel will be to bury your campfire when you break camp. Water seldom quenches a campfire effectually and water is not always at hand in sufficient quantities to extinguish a smouldering fire, but good earth piled on in generous heaps will away with the danger of flying embers.

Refuse from the camps should be buried or burned. The camp site should be left is as near the condition you found it as possible. The golden rule works well out on the open road.

CITY BRIEFS

Dr. Eric M. Horner who recently toured Central America and Cuba, says that prohibition is not enforced down there so one could notice it.

• • •

August Vollmer has been chosen to reorganize the Cuban government police forces.

• • •

Pinole now has a kidnaping sensation and also has an excellent press agent. Nothing like printer's ink to tell it with.

• • •

The next legal holiday will be Labor Day, which is not afar off.

• • •

Al Schneider, the tailor, has the attractive show place in the new Carquinez hotel building at the corner of 10th st. and Nevin ave. Schneider had the corner remodeled so that his goods can be seen from all sides of the building.

VACATION!

Low Fares

—to most cities and summer playgrounds on Pacific Coast. Tickets on sale daily with 16-day or 3-months limits. Plan your vacation to take advantage of these travel bargains.

Reduced roundtrip fares to Los Angeles, Santa Barbara, Santa Cruz, Del Monte, Lake Tahoe, Yosemite, to the Pacific Northwest and to many other places. Fast, comfortable service daily.

Ask for "Outing Resorts" folder

Southern Pacific Lines

L. G. Ehy, Agt. Phone 60

BUY YOUR GROCERIES AT

THE QUALITY MARKET

1032 Macdonald Avenue

Telephone Richmond 534

Holland, Norwegian, Smoked and Boneless Herring; all kinds of Home-made Salads, Chicken and Meat Pies, fresh every day. Mayonaise to please the epicurian's taste. Cold Meats and a variety of excellent Cheese.

Free and Prompt Delivery. Call Us Up

TILDEN LUMBER CO.

E. M. TILDEN, President

Price --- Quality --- Service

Yards: Oakland Berkeley, Richmond, Crockett

Office and Mill: 15th St. and Nevin Ave. Phone Richmond 81

Hospitality

In this day of brilliant social life, of lovely dinner parties, and entertainment in the home, nothing brings so much prestige to the the hostess as solid silver. Begin your service now—add to it each anniversary and gift occasion—and before you are aware of it, you too can be proud of your solid silver. Edwards' selection of Solid Silver patterns is the largest in the East Bay.

A. F. EDWARDS (Established 1879)

Gold and Silversmith

1227-29 BROADWAY, OAKLAND

Vacation Is Here

Now that the vacation period is here we recommend having your glasses looked over, and any corrections necessary will be promptly attended to. Do not neglect this, as it may make or mar your vacation.

F. W. Laufer Inc. Opticians

487 Fourteenth Street, Oakland Phone OAKLAND 4010

THE TERMINAL

GEO. W. RYAN - Publisher And Editor

ISSUED EVERY FRIDAY

Established in 1903

Local City and County Paper

Entered as second-class matter June 22, 1903, at Richmond, California, under the Act of Congress of March 3 1879.

Terms of Subscription:

One year, in advance	$3.00
Six months, in advance	$1.50
Three months, in advance	$ .75

Advertising rates on application

Legal notices must be paid for on or before delivery of affidavit of publication. No exception to this rule.

FRIDAY, July 16, 1926

Our Platform

Candidates for the various county offices are all working overtime in order to make a good showing in that important event which takes place August 31.

There is entered this year an excellent field of candidates and some of them have already arrived under the wire winners, because they will have little or no opposition. This speaks well for Contra Costa county's officers, all of whom have served the county well.

The question then arises—Why change?

According to the rules of the game of politics, changes are frequently in order, as illustrated in the present governor contest, which is developing into something of an "uncertainty."

These uncertain things in life, as well as in politics, keep us moving onward, and upward, and the wheels of the printing presses turning.

This may be "commercialized sentiment," but the printers "need the money."

Our Representative Visits Richmond

Congressman Charles F. Curry, who has returned from Washington and who is making a tour of the third congressional district, which he so ably represents, was in Richmond Saturday. His many friends were glad to see him looking so well. Contra Costa county could have no better representative, one who is so broad minded that every locality in the third receives due attention and the interests of the people looked after.

Congressman Curry has been a valuable help to Richmond, in obtaining aid from the government in harbor development. He is re-elected each term without opposition, which proves his value to the people of this end of the third district.

A Pinole distillery blew up the other day and did a lot of damage, besides landing the manager of the plant in jail. None of the candidates is responsible for this high voltage.

Political Notes

Everybody wants to bet on a winner. That's why some of the candidates are carrying horseshoes in their hip pockets.

• • •

The main show will open about the last week in August. The grand march at the candidates' ball must be led by the most popular aspirant. Why not stage a voting contest.

• • •

Register. Be a live one.

Ira R. Vaughn is stepping. The stork brought a boy.

• • •

Safety glass which does not fragmentize when hit is now being manufactured in America. This glass has long been used in England, where it is compulsory under the law in many localities.

Respect for Works of Art

A committee of artists recently drew the attention of Pius XI to the necessity of restoring Michelangelo's "Last Judgment" in the Sistine chapel.

The pope wished to examine for himself the condition of the famous masterpiece. He decided that the restoration was necessary but that, in the process, the modest draperies, added to Michelangelo's nudes by an artist named Volterra, should be expunged.

"No one," said his holiness, "has the right to profane in this way Michelangelo's most beautiful work."—From Le Figaro Hebdomadaire, Paris. (Translated for the Kansas City Star.)

Political Announcements

JOHN A. MILLER

CANDIDATE FOR

ASSESSOR

Primary Election August 31, 1926

Re-Elect CHARLES L. DODGE

For County

Treasurer

Primary Election August 31, 1926

GEORGE O. MEESE

Candidate for Re-election as

ASSESSOR

Primary Election August 31, 1926

Irene Hurley

Candidate for Re-Election For

RECORDER

Primary Election August 31, 1926

Re-Elect R. R. VEALE

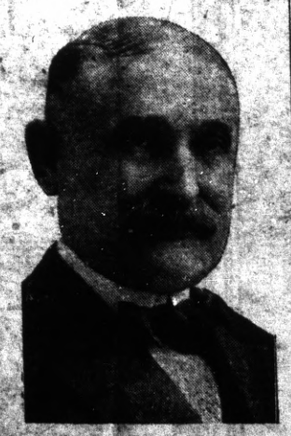

Sheriff Primary Election Aug. 31, 1926

R. P. Easley

(Incumbent)

CANDIDATE FOR

ASSEMBLYMAN

(EIGHTEENTH DISTRICT)

CONTRA COSTA COUNTY

Primary Election August 31, 1926

RE ELECT A. N. Sullenger

County Auditor

CONTRA COSTA COUNTY

Primary Election August 31, 1926

H. A. Johnston

CANDIDATE FOR

SUPERVISOR

(First District)

CONTRA COSTA COUNTY

Primary Election August 31, 1926

Aubrey Wilson

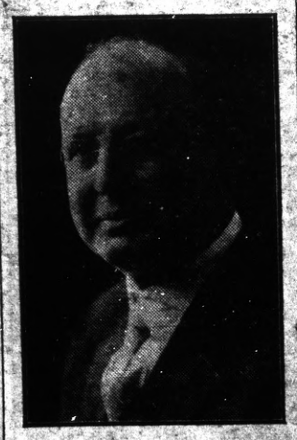

Candidate for the Office of

CORONER

CONTRA COSTA COUNTY

Primary Election August 31, 1926

"A Doctor for a Doctor's Job."

DR. JOHN L.

BEARD

For Coroner

Contra Costa County

Primary Election August 31, 1926

RE-ELECT Martin W. Joost

(Incumbent)

Tax Collector

CONTRA COSTA COUNTY

Primary Election August 31, 1926

RE-ELECT ZEB KNOTT

(Incumbent)

CANDIDATE FOR

SUPERVISOR

(First District)

CONTRA COSTA COUNTY

Primary Election

August 31, 1926

RE-ELECT Jasper H. Wells

(Incumbent)

CANDIDATE FOR

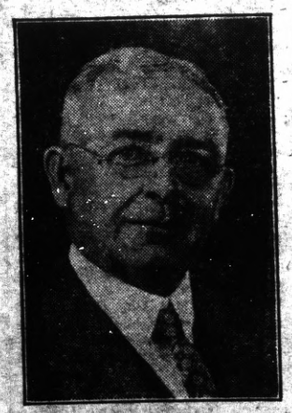

COUNTY CLERK

CONTRA COSTA COUNTY

Primary Election August 31, 1926

LEGAL NOTICES

NOTICE OF SALE OF REAL ESTATE AT PUBLIC AUCTION

In the Superior Court of the State of California, in and for the County of Yolo.

In the matter of the estate of Carl August Haller, also called August Hailer, deceased.

NOTICE IS HEREBY GIVEN by the undersigned executor of the last will and testament of Carl August Hailer, also called August Haller, deceased, that he will sell at public auction to the highest bidder for cash in lawful money of the United States and subject to confirmation by said Superior Court on Monday, the second day of August, A. D. 1926, at the hour of 2 o'clock P. M. of said day upon the lands hereinafter described, all the right, title, interest and estate of the said Carl August Haller, also called August Haller at the time of his death and all the right, title and interest that said estate has by operation of law or otherwise acquired other than or in addition to that of the said Carl August Haller, also called August Haller at the time of his death in and to all those certain lots, pieces and parcels of land situate, lying and being in the City of Richmond, County of Contra Costa, State of California, and described as follows, to-wit:

Lots numbered four (4) and five (5) in Block numbered thirty-three (33) as the said lots and block are laid down and delineated upon that certain map entitled "Nicoll-Macdonald Avenue, Civic Center, Richmond, California," which said map was filed in the office of the County Recorder of the County of Contra Costa, State of California, on October 29, 1912. Also:

Lot number twenty-six (26) in block number forty-three (43) as delineated upon that certain map entitled "Map of East Richmond Boulevard" surveyed and delineated by P. A. Haviland, C. E., March, 1908, recorded on the 6th day of April, 1908, in the office of the County Recorder of the County of Contra Costa, State of California

Terms and Conditions of Sale: Lawful money of the United States, ten per cent of the purchase price to be paid to said executor on the day of sale, balance on confirmation of sale by said Superior Court.

WILLIAM HALLER,
Executor of the last will and testament of Carl August Haller, also called August Haller, deceased.
Gaddis & McDonald, Attorneys for Executor, Woodland, Cal. 7—16-23-30

SUMMONS

In the Superiot Court of the County of Contra Costa, State of California.

No. 12497.

Action brought in the Superior Court of the county of Contra Costa, state of California, and the complaint filed in the office of the clerk of said County of Contra Costa.

Richard DeBleyker, plaintiff, vs. Mamie DeBleyker, defendant.

The people of the state of California send greeting to Mamie DeBleyker, defendant.

You are hereby directed to appear, and answer the complaint in an action entitled as above brought against you in the Superior Court of the county of Contra Costa, state of California, within ten days after the service on you of this Summons—if served within this county; or within thirty days if served elsewhere.

And you are hereby notified that unless you appear and answer as above required, the said plaintiff will take judgment against you for any money or damages demanded in the complaint, as arrising upon contract or will apply to the Court for any other relief demanded in the complaint.

Given under my hand and the seal of the Superior Court of the county of Contra Costa, state of California, this 30th day of March, A. D. 1926.

J. H. WELLS, Clerk.
Hall W. Sanders, attorney for plaintiff.
June 25-August 13.

For Sale

at Public Auction

on MONDAY

Aug. 2, 1926

AT TWO O'CLOCK P. M.

on the lands hereinafter referred to William Haller, as executor of the last Will and Testament of

CARL AUGUST HALLER, Deceased will sell at Public Auction to the highest bidder for cash and subject to confirmation by the Superior Court of the State of California, in and for the County of Yolo,

LOTS No. 4 and 5 in BLOCK 33 of NICHOLL-MACDONALD AVENUE CIVIC CENTER, RICHMOND, CALIFORNIA, and Lot No. 43 of East Richmond Boulevard.

Ten per cent of the purchase price to be paid to the executor on date of sale, balance on confirmation of sale by said Superior Court.

Call Up RICHMOND 132 For Your PRINTING